ТОРИХА
(Элегия)

TORIJA
(Elegia)

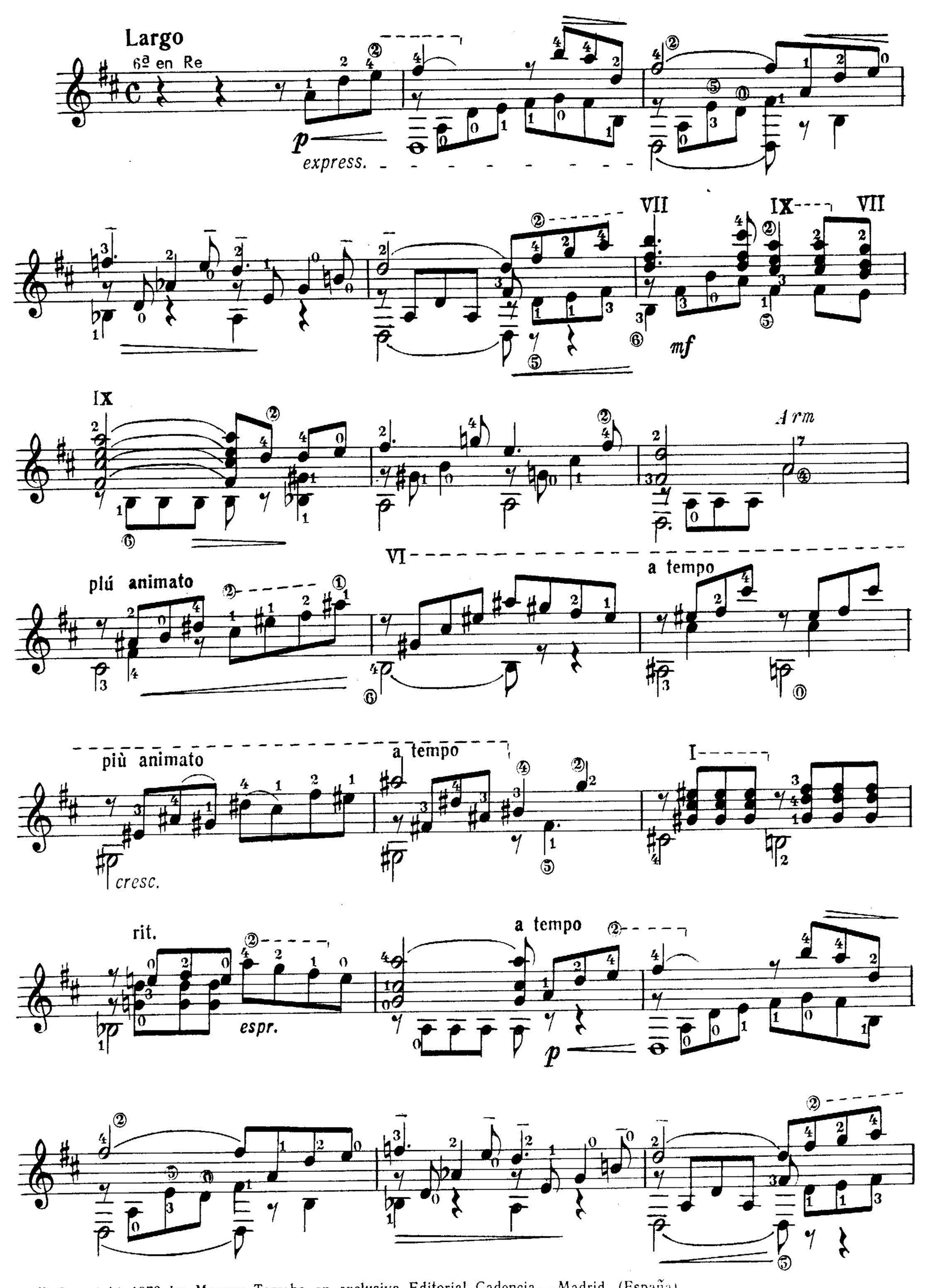

© Copyright 1973 by Moreno Torroba en exclusiva Editorial Cadencia — Madrid (España)

VII IX VII IX

mf

Arm 7

più animato

VI

a tempo

più animato

cresc.

a tempo

I

rit.

a tempo

espress.

p

VII IX VII IX

II

Arm 12 *Arm* 7

Arm 12

piano ma sonoro